

BOUNDARY LINE ADJUSTMENT NORTH 1/2, NORTHEAST 1/4 S.34 T.21N.R.14E. W.M. AND A PORTION OF THE SE 1/4, NE 1/4 S.34, T.21N.,R.14E., W.M.

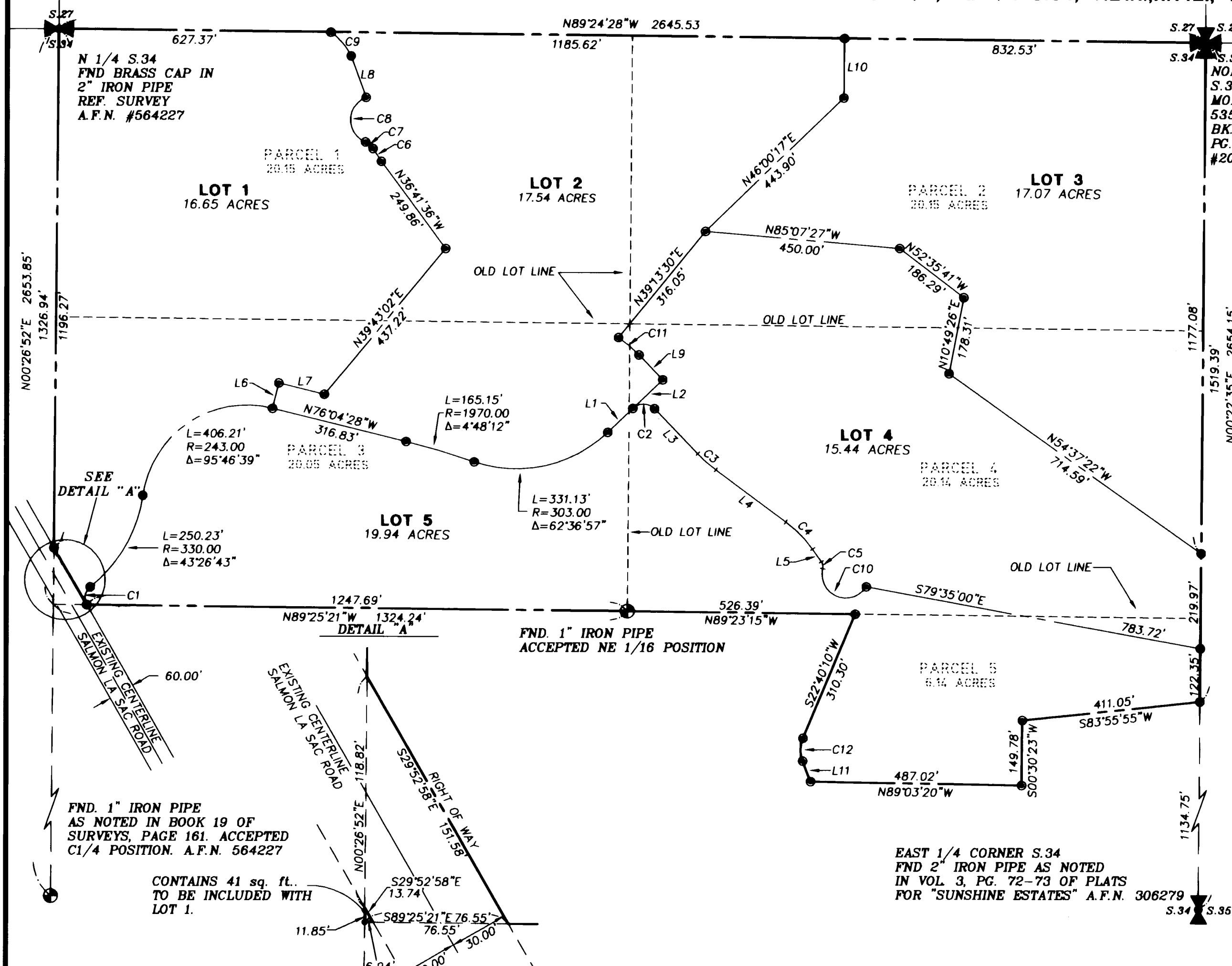

EXISTING LEGAL DESCRIPTIONS

PARCEL 1 OF THAT CERTAIN SURVEY AS RECORDED SEPT. 7 2001 IN BOOK 26 OF SURVEYS, PAGE 180. UNDER A.F.N. 200109070051, RECORDS OF KITTITAS COUNTY, WASHINGTON: BEING A PORTION OF THE N1/2, NE 1/4 OF SECTION 34, TOWNSHIP 21 NORTH, RANGE 14 EAST, W.M. IN THE COUNTY OF KITTITAS, STATE OF WASHINGTON. (T.P.N. 2114340100001).

PARCEL 2 OF THAT CERTAIN SURVEY AS RECORDED SEPT. 7 2001 IN BOOK 26 OF SURVEYS, PAGE 180. UNDER A.F.N. 200109070051, RECORDS OF KITTITAS COUNTY, WASHINGTON: BEING A PORTION OF THE N1/2, NE 1/4 OF SECTION 34, TOWNSHIP 21 NORTH, RANGE 14 EAST, W.M. IN THE COUNTY OF KITTITAS, STATE OF WASHINGTON. (T.P.N. 2114340100021).

PARCEL 3 OF THAT CERTAIN SURVEY AS RECORDED SEPT. 7 2001 IN BOOK 26 OF SURVEYS, PAGE 180. UNDER A.F.N. 200109070051, RECORDS OF KITTITAS COUNTY, WASHINGTON: BEING A PORTION OF THE N1/2, NE 1/4 OF SECTION 34, TOWNSHIP 21 NORTH, RANGE 14 EAST, W.M. IN THE COUNTY OF KITTITAS, STATE OF WASHINGTON. (T.P.N. 2114340100022).

PARCEL 4 OF THAT CERTAIN SURVEY AS RECORDED SEPT. 7 2001 IN BOOK 26 OF SURVEYS, PAGE 180. UNDER A.F.N. 200109070051, RECORDS OF KITTITAS COUNTY, WASHINGTON: BEING A PORTION OF THE N1/2, NE 1/4 OF SECTION 34, TOWNSHIP 21 NORTH, RANGE 14 EAST, W.M. IN THE COUNTY OF KITTITAS, STATE OF WASHINGTON. (T.P.N. 2114340100023).

PARCEL 5 BEING A PORTION OF THE SOUTHEAST 1/4 OF THE NORTHEAST QUARTER OF SECTION 34, TOWNSHIP 21 NORTH, RANGE 14 EAST W.M., DESCRIBED AS FOLLOWS: BEGINNING AT THE EAST QUARTER CORNER OF SAID SECTION 34: THENCE NORTH 0° 17' 00" EAST ALONG THE EAST LINE OF SAID SOUTHEAST QUARTER OF THE NORTHEAST QUARTER, 1134.76 FEET TO THE TRUE POINT OF BEGINNING; THENCE SOUTH 83° 50' 20" WEST, 149.78 FEET, MORE OR LESS, TO THE NORTHEAST CORNER OF LOT 8, SPRING CREEK, AS PER PLAT RECORDED IN VOLUME 5 OF PLATS, PAGE 73, RECORDS OF KITTITAS COUNTY, WASHINGTON; THENCE WEST ALONG THE NORTH LINE OF SAID LOT 8, 486.91 FEET TO THE EAST RIGHT-OF-WAY LINE OF SPRING CREEK ROAD; THENCE NORTHERLY ALONG SAID EAST RIGHT-OF-WAY LINE TO THE NORTH LINE OF SAID SOUTHEAST QUARTER OF THE NORTHEAST QUARTER; THENCE SOUTH 89° 33' 48" EAST ALONG SAID NORTH LINE 799.95 FEET TO THE NORTHEAST CORNER OF SAID SOUTHEAST QUARTER OF THE NORTHEAST QUARTER; THENCE SOUTH 0° 17' 00" WEST ALONG THE EAST LINE OF SAID QUARTER OF SECTION 34 191.64 FEET, MORE OR LESS TO THE TRUE POINT OF BEGINNING. (T.P.N. 2114340100014).

LEGEND

- FND. MONUMENT AS NOTED
- SECTION CORNER COMMON TO FOUR SECTIONS.
- QUARTER CORNER COMMON TO TWO SECTIONS
- SET # 4 REBAR WITH PLASTIC CAP LS #18092

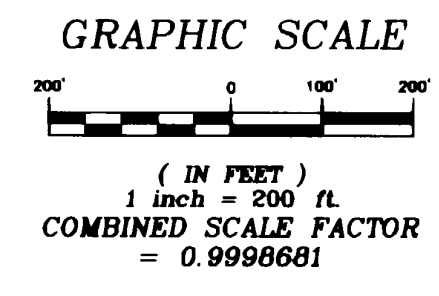

- SURVEY NOTES:**
1. THE PURPOSE OF THIS SURVEY IS TO MAKE MINOR ADJUSTMENTS TO THE INTERIOR LOT LINES OF LOTS 1, 2, 4, AND 5 AND THE RIGHT OF WAY FOR SALMON LA SAC ROAD AS SHOWN HEREON. THIS SURVEY SUPERSEDES THE BOUNDARY LINE ADJUSTMENT SURVEY FILED IN BOOK 27 OF SURVEYS AT PAGE #104, A.F.N. 200203070040, FILED MARCH 7, 2002.
 2. BEARINGS ARE BASED ON NAD 83 WASHINGTON SOUTH ZONE COORDINATE SYSTEM. OBSERVATIONS WERE MADE USING REAL TIME KINEMATIC METHODS.
 3. FIELD WORK WAS PERFORMED IN JULY AND AUGUST 2001, THE LOT CORNERS WERE SET IN AUGUST 2002 USING A TRIMBLE 4800 RECEIVER AND NIKON DTM 550 THREE SECOND TOTAL STATION IN ACCORDANCE WITH W.A.C. 332-130.
 4. ALL EASEMENTS OF RECORD AND ENCUMBRANCES ARE NOT SHOWN ON THIS SURVEY.
 5. THE LOCATION OF THE RIGHT OF WAY FOR SALMON LA SAC ROAD IS BASED ON ASBUILT CENTERLINE.

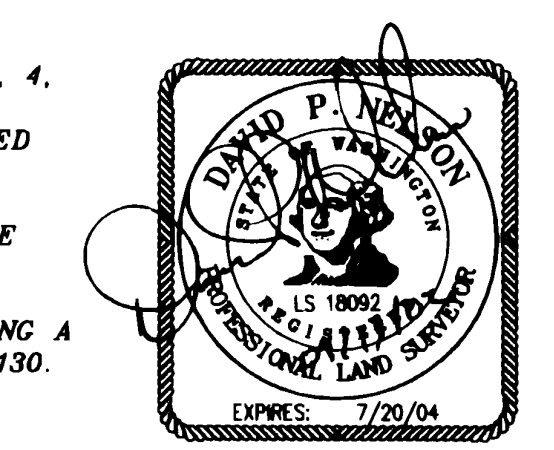

LINE TABLE			CURVE TABLE			
LINE	LENGTH	BEARING	CURVE	LENGTH	RADIUS	DELTA
L1	79.90	S46°06'48"W	C1	45.89	32.27	81°28'23"
L2	95.00	S46°06'48"W	C2	54.98	35.00	90°00'00"
L3	143.80	N43°53'12"W	C3	56.52	330.00	9°48'45"
L4	202.07	N53°41'57"W	C4	88.54	270.00	18°47'18"
L5	35.29	N34°54'39"W	C5	16.82	20.00	48°11'23"
L6	60.00	S13°55'32"W	C6	35.40	305.00	6°38'59"
L7	108.02	N76°04'28"W	C7	23.42	35.00	38°20'04"
L8	101.70	N20°04'21"W	C8	132.76	55.00	138°18'19"
L9	79.25	N43°53'12"W	C9	72.54	150.00	27°42'23"
L10	137.07	N00°35'32"E	C10	155.25	55.00	161°43'33"
L11	50.76	S21°18'27"E	C11	61.66	305.00	11°34'59"
			C12	53.72	69.99	43°58'37"

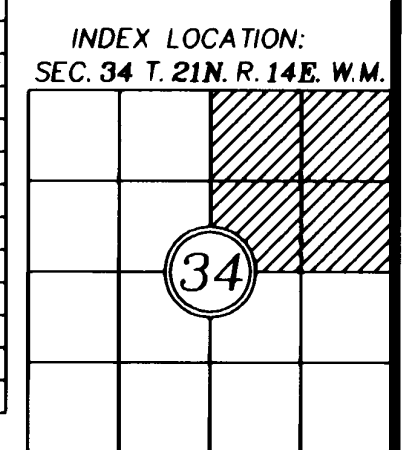

RECORDER'S CERTIFICATE 200209130026

Filed for record this 13 day of Sept. 2002 at 12:31 PM in book 28 of Surveys at page 26 at the request of David P. Nelson

David B. Bana County Auditor
Deputy County Auditor

SURVEYOR'S CERTIFICATE

This map correctly represents a survey made by me or under my direction in conformance with the requirements of the Survey Recording Act at the request of Bill Riss and Jeff Pike in August, 2002.

DAVID P. NELSON
Certificate No. 18092

EASTSIDE CONSULTANTS, INC.
ENGINEERS-SURVEYORS

518 EAST FIRST
CLE ELUM, WASHINGTON 98822
PHONE: (509)874-7433
FAX: (509)874-7419

BOUNDARY LINE ADJUSTMENT
PREPARED FOR BILL RISS AND JEFF PIKE
NORTH 1/2, NORTHEAST 1/4 S.34 T.21N.R.14E. W.M.
AND A PORTION OF THE SE 1/4, NE 1/4 S.34, T.21N.,R.14E., W.M.
KITTITAS WASHINGTON

DWN BY R. JOHNSON	DATE 09/02	JOB NO. 01578
CHKD BY D. NELSON	SCALE 1"=200'	SHEET 1 OF 1